

ELEVATION.

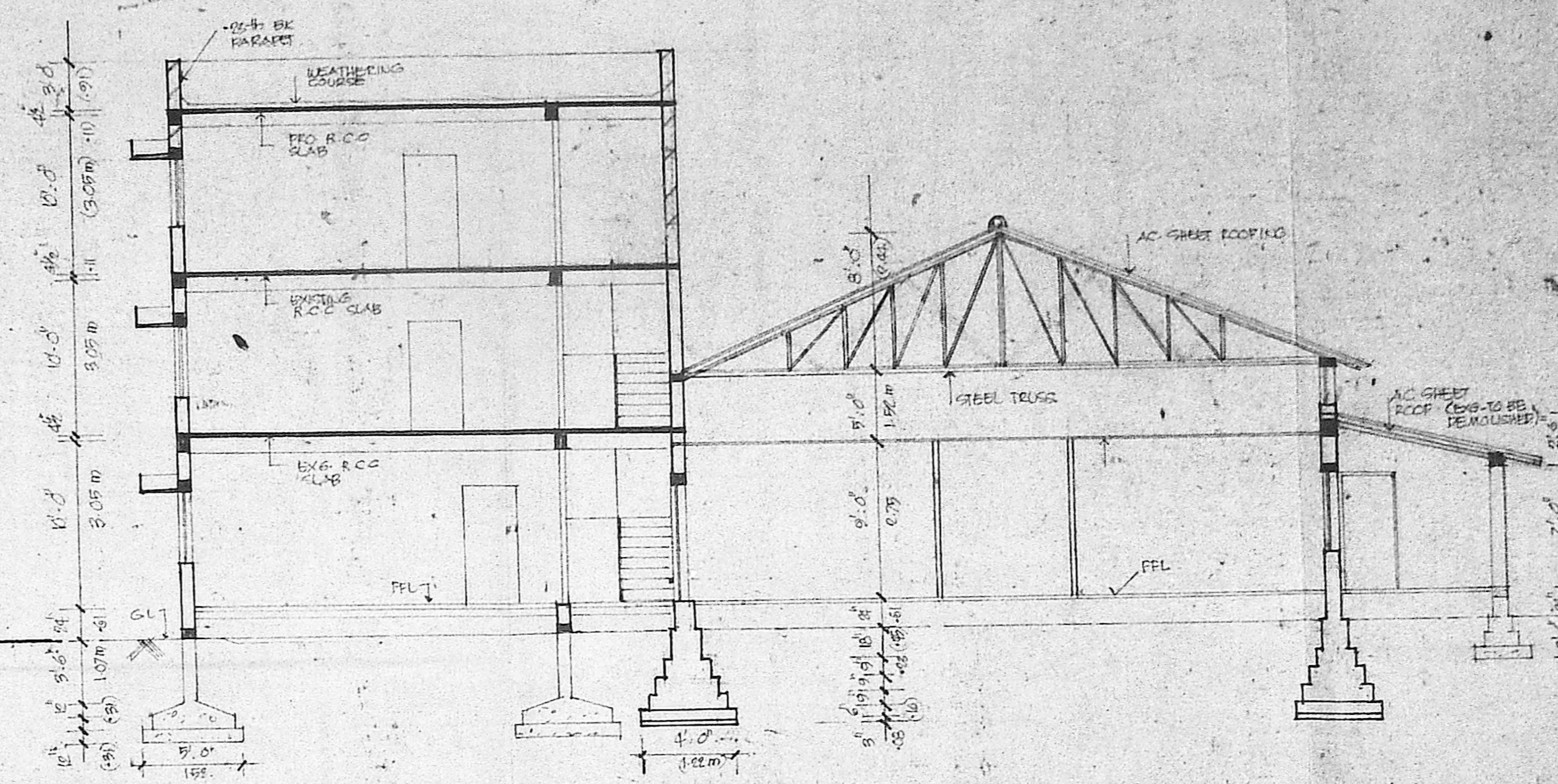

SECTION S-S

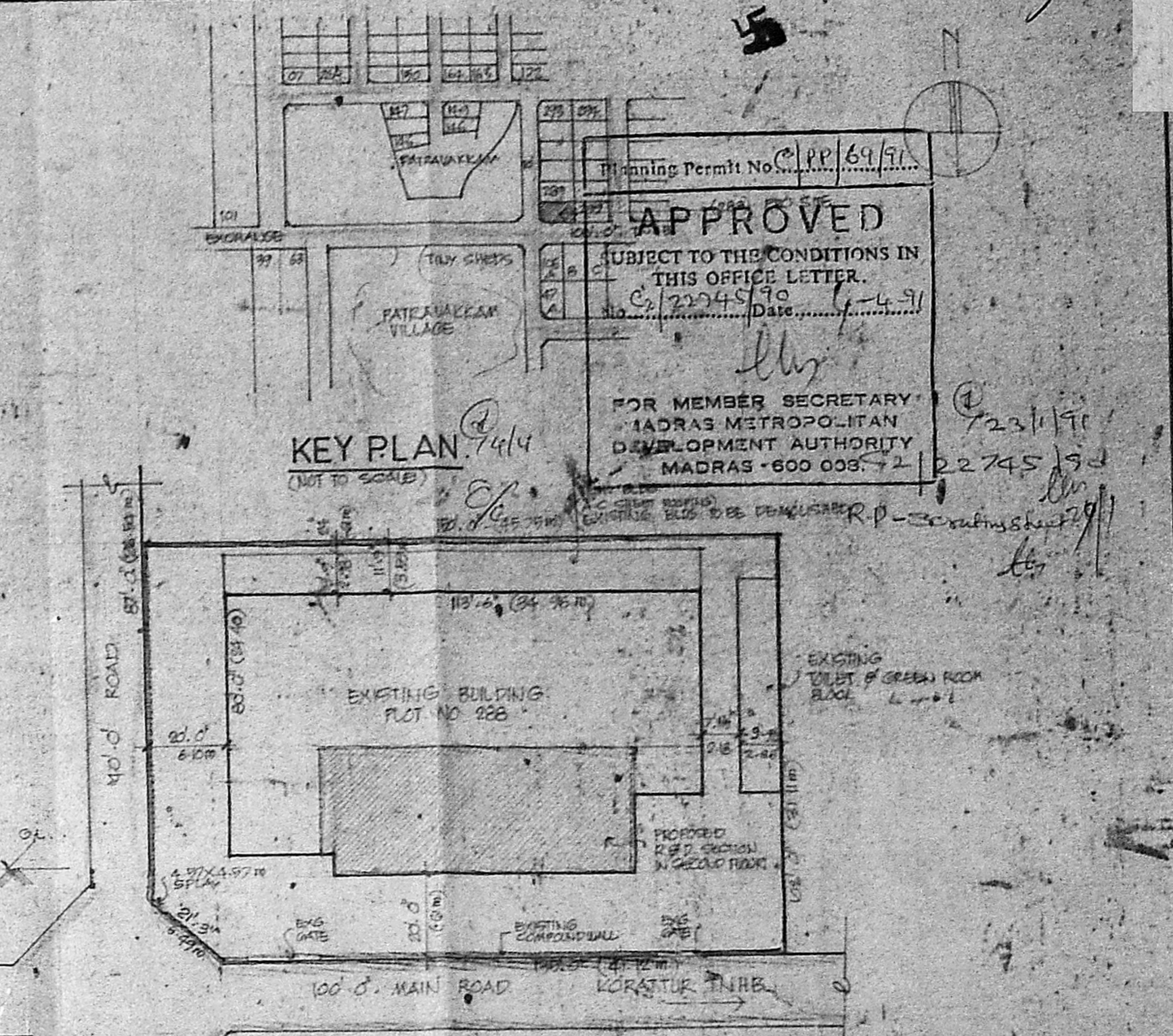

SITE PLAN (SCALE 1:400)

APPROVED
 SUBJECT TO THE CONDITIONS IN THIS OFFICE LETTER.
 C. P. DAS
 22.11.70
 FOR MEMBER SECRETARY
 MADRAS METROPOLITAN
 DEVELOPMENT AUTHORITY
 MADRAS - 600 005-72

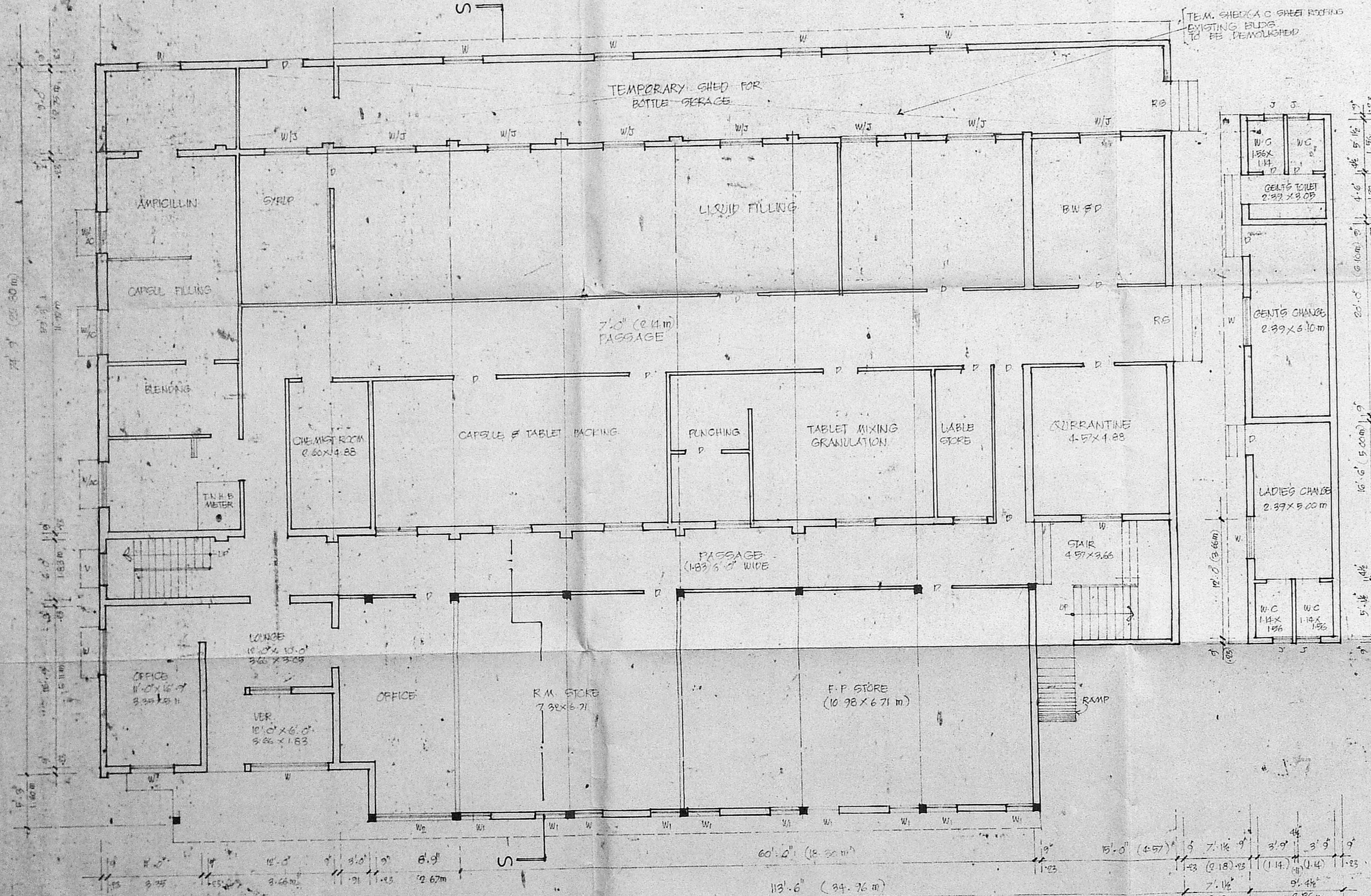

Existing ground floor plan

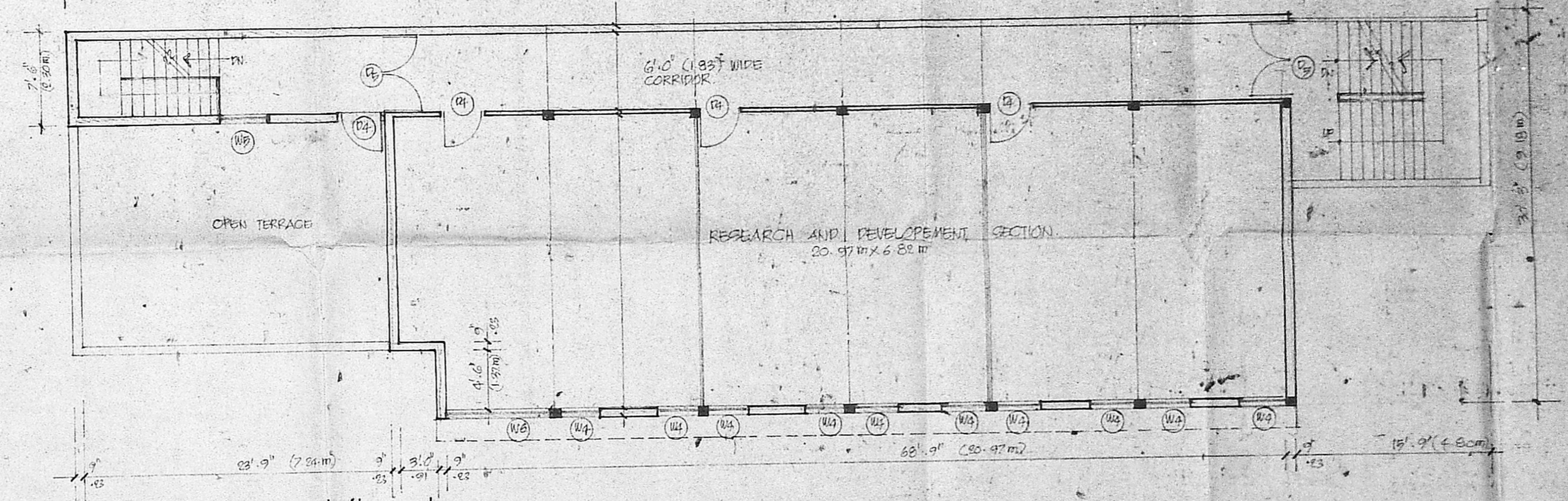

Proposed second floor plan.

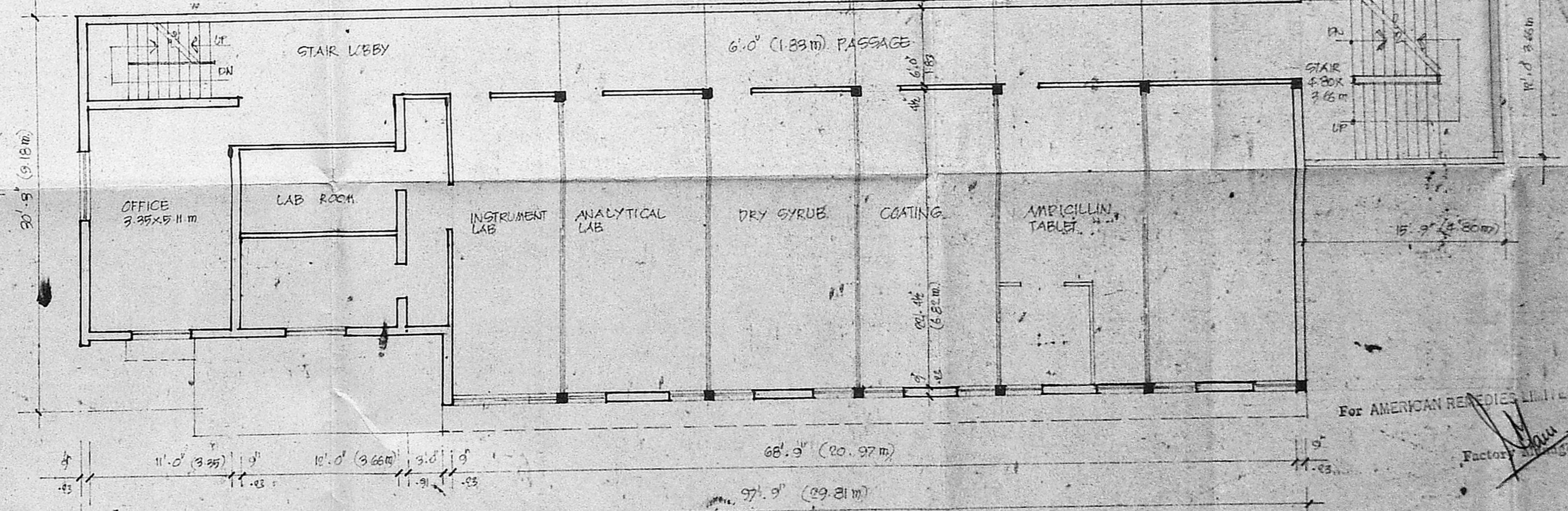

Existing first floor plan.

PROPOSED ADDITIONAL CONSTN. IN THE EXISTING BLDG. IN SIDCO PLOT NO. 288, INDUSTRIAL ESTATE AMBATTUR, MADRAS. FOR M/S AMERICAN REMEDIES.

SCHEDULE OF JOINEY	
DOOR	8'6" x 7'0" (2.60 x 2.13)
DOOR	6'0" x 7'0" (1.83 x 2.13)
WINDOW	2'0" x 4'0" (0.61 x 1.22)
WINDOW	3'0" x 4'0" (0.91 x 1.22)
WINDOW	4'0" x 4'0" (1.22 x 1.22)

SPECIFICATIONS
 R.C.C. IN CM 1:8 FOR RAFTER STRUCTURES.
 R.C.C. IN CM 1:8 FOR LISTER, COLUMN, BEAM, & FOOT SLAB.
 FLASHINGS IN CM 1:8 FOR WALLS & CEILING.
 WEATHERING COURSE TREATMENT ON TOP MASONRY FLOORS.

AREA STATEMENT	
SITE EXTENT	1412.87 SQ.M.
EXISTING GROUND FLOOR	872.61
EXISTING FIRST FLOOR	207.82
EXISTING SECOND FLOOR	13.74
PROPOSED SECOND FLOOR	229.86
TOTAL AREA	1406.02

REFERENCE	INDEX
SCALE: 1/8" = 1'-0" (1:480)	PROPOSED WORK
DATE: 26.11.70	EXISTING WORK
DRAWN: MUM	EXISTING ROAD
CAD	SITE BOUNDARY
	EXIST. UTILITIES

For AMERICAN REMEDIES LIMITED.
 OWNERS SIGNATURE
 V. SRINIVASALU, L.C.E.
 Asst. Executive Engineer (Retail)
 Consulting and Engineer,
 REGD. No. 270,
 CLASS I LICENSED SURVEYOR
 CORPORATE JN OF MADRAS
 LICENCE No. 600, Narayana Road,
 ANNEKAVILAI, MADRAS-600 005